



# SINGAPORE CHINESE GIRLS' PRIMARY SCHOOL

## PRIMARY 4 BOOKLIST FOR YEAR 2022

Name Of Student: \_\_\_\_\_

Class: \_\_\_\_\_

Item	Title Of Book	Publisher	Price (\$)	Qty
<b>English Language</b>				
1	Matilda (By Dahl, Roald) ^	PM	10.70	
2	Listening Comprehension & Oral Communication 4 - 1st Edition <b>NEW</b> *^	Edify Edu	5.90	
			<b>Total</b>	<b>16.60</b>

<b>Mathematics</b>				
3	Targeting Mathematics Textbook 4A <b>OPTIONAL</b>	Star Pub	9.10	
4	Targeting Mathematics Textbook 4B <b>OPTIONAL</b>	Star Pub	9.10	
5	Targeting Mathematics Workbook 4A	Star Pub	8.15	
6	Targeting Mathematics Workbook 4B	Star Pub	7.80	
			<b>Total</b>	<b>34.14</b>

<b>Science</b>				
7	My Pals are Here! Science Textbook P3/4- Energy (3E)	Marshall C	2.35	
8	My Pals are Here! Science Textbook P3/4- Cycles (3E)	Marshall C	2.95	
			<b>Total</b>	<b>5.30</b>

<b>Physical Education</b>				
9	An Active and Healthy Me - Primary 4 (Rev Ed)*^	Child Edu	2.80	

<b>Social Studies</b>				
10	Social Studies Textbook 4A	Star Pub	2.55	
11	Social Studies Textbook 4B	Star Pub	2.05	
12	Social Studies Activity Book 4A	Star Pub	1.20	
13	Social Studies Activity Book 4B	Star Pub	1.20	
			<b>Total</b>	<b>7.00</b>

<b>Form Teacher Guidance Period</b>				
14	FTGP Student's Journal P4 *^	Child Edu	3.60	

<b>Chinese Language</b>				
15	Chinese Language for Primary Schools (欢乐伙伴) Textbook 4A	Marshall C	3.20	
16	Chinese Language for Primary Schools (欢乐伙伴) Textbook 4B	Marshall C	3.10	
17	Chinese Language for Primary Schools (欢乐伙伴) Activity Book 4A	Marshall C	3.10	
18	Chinese Language for Primary Schools (欢乐伙伴) Activity Book 4B	Marshall C	3.00	
19	Chinese Language For Primary Schools (欢乐伙伴) Small Reader 4A	Marshall C	2.40	
20	Chinese Language For Primary Schools (欢乐伙伴) Small Reader 4B	Marshall C	2.40	
21	Character and Citizenship Education (Chinese) Textbook P4	Marshall C	6.00	
22	Character and Citizenship Education (Chinese) Activity Book P4	Marshall C	1.85	
			<b>Total</b>	<b>25.05</b>

<b>Tamil Language</b>				
23	Tamil Language for Pri Schools (Theen Thamizh) Textbook 4A	Marshall C	3.20	
24	Tamil Language for Pri Schools (Theen Thamizh) Textbook 4B	Marshall C	3.20	
25	Tamil Language for Pri Schools (Theen Thamizh) Workbook 4A	Marshall C	3.35	
26	Tamil Language for Pri Schools (Theen Thamizh) Workbook 4B	Marshall C	3.35	
27	Tamil Language for Pri Schools (Theen Thamizh) Small Reader 4A Bk 1	Marshall C	1.40	
28	Tamil Language for Pri Schools (Theen Thamizh) Small Reader 4A Bk 2	Marshall C	1.40	
29	Tamil Language for Pri Schools (Theen Thamizh) Small Reader 4A Bk 3	Marshall C	1.40	
30	Tamil Language for Pri Schools (Theen Thamizh) Small Reader 4A Bk 4	Marshall C	1.40	
31	Tamil Language for Pri Schools (Theen Thamizh) Small Reader 4B Bk 1	Marshall C	1.40	
32	Tamil Language for Pri Schools (Theen Thamizh) Small Reader 4B Bk 2	Marshall C	1.40	
33	Tamil Language for Pri Schools (Theen Thamizh) Small Reader 4B Bk 3	Marshall C	1.40	
34	Tamil Language for Pri Schools (Theen Thamizh) Small Reader 4B Bk 4	Marshall C	1.40	
35	Character and Citizenship Education (Tamil) Textbook P4	Marshall C	6.00	
36	Character and Citizenship Education (Tamil) Activity Book P4	Marshall C	1.85	
			<b>Total</b>	<b>32.15</b>

\* Available at School Bookshop & Popular Website.

^ Nett Price/Discounted Items. Not Applicable for further discount.

Purchase of textbooks - parents/students must present the Popular Membership Card to enjoy 5% discount except nett-priced or discounted items. Prices are inclusive of GST.

# SINGAPORE CHINESE GIRLS' PRIMARY SCHOOL

## PRIMARY 4 STATIONERY LIST FOR YEAR 2022

Item	Exercise Book & Stationery (Compulsory Item)	Qty	Price (\$)	Amt (\$)	Qty
1	SCGS F5 Single Line Exercise Book	1	0.70	0.70	
2	SCGS Exam Pad	2	1.60	3.20	
3	Jotter Book (BL)	1	0.60	0.60	
				<b>Total</b>	<b>4.50</b>

### Art Materials (Compulsory)

1	A3 Zip Bag (Blue)	1	3.30	3.30	
2	A4 Clear Folder with 40 Pockets (Yellow)	1	4.95	4.95	
3	OMNI Water Colour Cake, 12-Cake With Brush	1	5.00	5.00	
				<b>Total</b>	<b>13.25</b>

### Chinese Language (Compulsory)

1	SCGS F5 Medium Square Exercise Book	2	0.70	1.40	
---	-------------------------------------	---	------	------	--

### Tamil Language (Compulsory)

1	SCGS Exam Pad	1	1.60	1.60	
---	---------------	---	------	------	--

### Optional Items

1	SCGS 2D Subject Ring File (D.Blue) English	1	3.50	3.50	
2	SCGS 2D Subject Ring File (Yellow) Maths	1	3.50	3.50	
3	SCGS 2D Subject Ring File (D.Green) Mother Tongue-CL & TL	1	3.50	3.50	
4	SCGS 2D Subject Ring File (Red) Science	1	3.50	3.50	
5	SCGS Chinese Composition Pad	1	1.60	1.60	
6	10 Colour Plastic Dividers (10PP) -EL, CL & TL	1	1.80	1.80	
7	A4 11-Hole Sheet Protectors 10's	2	1.00	2.00	
8	A4 Zip Bag - NE/SS (Pink) - <b>meant to be used for P1 -P6</b>	1	2.00	2.00	
9	Helix Oxford 15cm Geometry Set	1	2.25	2.25	
10	P4 Text Book Cover Set 16pcs	1	14.40	14.40	
11	<b>Either</b> Creative HansVision PX2201 5" E- Dictionary *	1	89.00	89.00	
	<b>Or</b> Besta All Pass 5 E- Dictionary *	1	64.90	64.90	
12	New Century Chinese Dictionary for Students * 新世纪学生华语词典 *	1	14.10	14.10	

\* Or other approved dictionaries by SEAB

>> Stationery prices are discounted and inclusive of GST.

>> Not applicable for further discount with Popular Card.



### SCHOOL BOOKSHOP

#### HOW TO PLACE ORDER?

**PLEASE REFER TO DETAILS STATED ON THE ATTACHED INSTRUCTION SHEET.**

You are strongly encouraged to place your orders via Online Portal ([textbook.popular.com.sg](http://textbook.popular.com.sg)) to avoid long queue at bookshop.

**For purchase at school bookshop - Strictly based on Appointment Booking below:**

[www.picktime.com/scgs2021](http://www.picktime.com/scgs2021)

Select the time slot & date.

Pick your date and time slot.

Fill in the details required and submit your request.

You will receive an email notification to confirm your appointment.

**SINGAPORE CHINESE GIRLS' SCHOOL**  
**Year 2022 Booklists - Primary 2 to 6**  
**Instructions For Purchase of Textbooks & Stationery**

<b><u>Mode of Order 1</u></b>	<b>: ONLINE ORDER</b> : Login to Popular homepage - <a href="http://textbook.popular.com.sg">textbook.popular.com.sg</a> : Online Order start date - <b>16/11/21 at 9.00am</b> : Home Delivery start date : <b>29/11/21</b> : Online last day of order - <b>10/12/21 by 11.59pm</b> : Please order early to avoid delay of home delivery due to festive season.
<b>Mode of Receipt</b>	: Choose Home Delivery Service or School Pick Up Service at School Bookshop
<b>(a) Home Delivery Service</b>	: Local delivery charge of <b>\$8.50</b> will apply for purchases of \$130 and below : <b>FREE</b> Local delivery charge for purchases of above \$130  : <b>Note</b> - Due to high order volume during this season, waiting time for home delivery service may take up to <b>2 weeks</b> for your items to be delivered.
<b>(b) School Pick Up Service at bookshop</b>	<b>School Pick Up Service from 06/12/21 to 17/12/21</b> : Collection hours - refer to bookshop opening hours below. : School Pick Up Service - Strictly for pick up of package only. : A notification email will be sent to you when your package is ready for pick-up. : <b>Book an appointment slot before entry into school.</b> : <b>Max 2 pax (1 parent &amp; 1 student) are allowed per entry into school.</b> : Refer to "How to book an appointment" below.
<b>Discount</b>	: 5% discount (where applicable) is given to all for purchase of textbooks online. : Popular membership card is not required.
<b>Mode of Payment</b>	: Debit Cards and Credit Cards
<b>Online Customer Service Email</b>	: 6514 6594 (Mondays to Fridays : 9.00am to 5.00pm) : <a href="mailto:cstextbook@popularworld.com">cstextbook@popularworld.com</a>

---

<b><u>Mode of Order 2</u></b>	<b>: Purchase at School bookshop</b> <b>: Please book an appointment.</b> <b>: Max 2 pax (1 parent &amp; 1 student) are allowed per entry into school.</b> : Be prepared to wait if there is a queue.
-------------------------------	--

<b>Bookshop Opening Dates</b>	: For All Levels : 06/12/21 (Mon) to 11/12/21 (Sat) : 13/12/21 (Mon) to 17/12/21 (Fri)  : <b>Closed</b> from 18/12/21 (Sat) to 31/12/21 (Fri) : <b>Closed</b> on Saturdays (except 11/12/21), Sundays & Public Holidays
-------------------------------	--

<b>Bookshop Opening Hours</b>	: Mondays to Fridays - 9.00am to 3.00pm : Saturday 11/12/21 - 9.00am to 12.00pm
-------------------------------	--

<b><u>How to book an Appointment</u></b>	: <a href="http://www.picktime.com/scgs2021">www.picktime.com/scgs2021</a> : Select the time slot & date. : Fill in the details required and submit your request. : An email notification will be sent to you.
--	---

<b>Discount</b>	: 5% discount (where applicable) will apply for textbooks upon showing Popular membership card
-----------------	--

<b>Mode of Payment</b>	: Cash, Nets, PayNow, ApplePay, Samsung Pay, Credit Cards, CDAC Vouchers, Popular Gift Vouchers & NTUC Care Fund (e-Vouchers)
------------------------	---

---

<b>Exchange of Item</b>	: Exchange of books & stationery to be done only in Jan 2022. : Show original receipt. Books & Stationery must be in good condition. : Books with written name will not be accepted.
-------------------------	--

<b>Telephone No</b>	: 6261 4582 (School Bookshop) / 6462 9530 (Popular Office)
<b>Fax No</b>	: 6261 4587
<b>Email</b>	: <a href="mailto:scgs@popularworld.com">scgs@popularworld.com</a>

# Singapore Chinese Girls' School

## Purchase of School Uniform (P2-P6)

### Online Delivery Orders

- 1: Visit our website at [www.khuniform.com](http://www.khuniform.com).
- 2: Register for an account.
- 3: Sign in with your Username & Password.
- 4: Input 'SCGS' in search bar & wait a few seconds.
- 5: Click on your school name when it appears.
- 6: Select item/quantity and add to cart.
- 7: Confirm your order & proceed to checkout.
- 8: Fill up the checkout form.
- 9: Select **Delivery** option.
- 10: Follow instructions on-screen and make payment.

Mode of payment : Paynow

**For all Delivery: (5-10 working days) CUT-OFF date for home delivery orders will be on 15th Dec 2021.**

### Online Self-Collection in school

- 1: Follow the same procedure as Online Delivery Orders until you reach step 9.
- 2: Select **Self-Collection** option.
- 3: Book an appointment after checkout and payment at <http://www.picktime.com/scgs2021>

#### For all Self-Collections:

Kindly present your Order Number (e.g. #10352) sent to your email when collecting your items

Collection Dates :

	DEC
P2 - P6 only	6, 7, 8, 9, 10, 11, 13, 14, 15, 16, 17

\*Only 1 Parent & 1 student are allowed per entry into school

#### Business Hours:

Mondays to Fridays : 9.00AM - 3.00PM  
Saturday : 9.00AM – 12.00PM

Mode of payment:

Walk-In : Cash/Paynow

Online Self-Collection : Paynow

**Delivery Rate : 1 – 12 items, \$5.99**

**CUT-OFF date for home delivery will be on 15th Dec 2021.**

Socks are not considered as items in the calculation of shipping fees.

### Collection and Exchange

Please visit <https://www.picktime.com/scgs2021> to book an appointment to collect /exchange uniforms in school. An email confirmation will be sent to your email address.

Exchange of items will be done in school on our scheduled collection dates. You are required to produce proof of purchase. (Receipt or online order)

☺ Refer to the next page for apparel size measurements.

*KH Uniform Pte Ltd, 115A Commonwealth Dr, Singapore 149596. Tel 6479 6811.*

# Singapore Chinese Girls' School Purchase of School Uniform

## Primary School

All measurements in inches

### PINAFORE \$10.00 - \$14.00

Size	24	26	28	30	32	34	36	38	40	42	44	46	48
Your Chest	22	23	25	26	28	29	30	33	35	37	39	41	43
Your Waist	19	21	22	23	24	25	27	29	31	33	35	37	39
Length	25	26.5	27.5	29.5	31	33	35.5	37.5	39.5	40.5	41.5	42.5	43

### SKIRT \$10.00 - \$12.00

Size	19	20	21	22	23	24	25	26	28	30	32	34	36	38	40
Your Waist	19	20	21	22	23	24	25	26	28	30	32	34	36	38	40
Length	15	15.5	15.5	16.5	18	19	19.5	19.5	20	20	20.5	21	22	22	23

### T-Shirt \$7.00

Size	24	26	28	30	32	34	36	38	40	42	24	26	28	30	32
Your Chest	21	23	25	27	29	31	33	35	37	39	21	23	25	27	29
Length	19	19.5	21	21.5	23	23.5	24.5	25	25.5	25.5	19	19.5	21	21.5	23

### BLOOMERS \$7.00

Size	XS	S	M	L	XL	2XL
Your Waist	18-20	20-23	24-27	28-31	32-35	36-39
Length	14	14.5	15	15	15	15.5

### SOCKS \$2.00

Size	XS	S	M	L	XL	2XL
Est. Foot Size (cm)	17-18	19-20	21-22	23-24	25-26	27-28

### JACKET \$22.00

Size	1	2	3	4	5	6	7	8	9	10
Your Chest	29	31	33	35	37	39	41	42	43	44

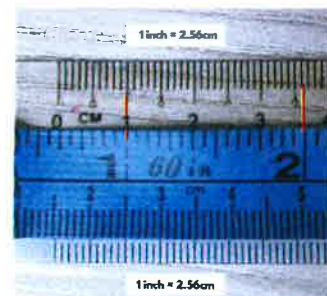
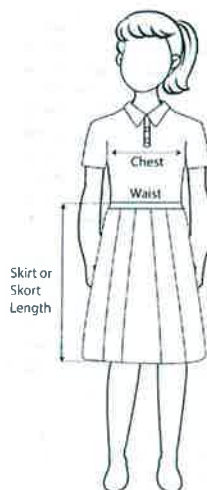
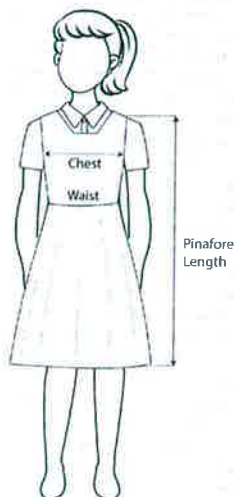

Prepare a cloth measuring tape and ensure that the tape is denominated in international inch value.

1 inch = 2.56cm.

Please visit our Exchange Policy on our website.

KH Uniform Pte Ltd, 115A Commonwealth Dr, Singapore 149596. Tel 6479 6811.