



SINGAPORE CHINESE GIRLS' PRIMARY SCHOOL

PRIMARY 1 BOOKLIST FOR YEAR 2022

Name Of Pupil: _____

Class: _____

| Item | Title Of Book | Publisher | Price (\$) | Qty |
|-------------------------------------|---|----------------|--------------|--------------|
| English Language | | | | |
| 1 | STELLAR Handwriting 1 *^ | Teacher's Prod | 4.30 | |
| 2 | My Word Bank Book *^ | Teacher's Prod | 4.30 | |
| | | | Total | 8.60 |
| Mathematics | | | | |
| 3 | Primary Mathematics Textbook 1A | Star Pub | 3.80 | |
| 4 | Primary Mathematics Textbook 1B | Star Pub | 3.60 | |
| 5 | Primary Mathematics Practice Book 1A | Star Pub | 4.20 | |
| 6 | Primary Mathematics Practice Book 1B | Star Pub | 3.80 | |
| | | | Total | 15.40 |
| Physical Education | | | | |
| 7 | An Active and Healthy Me - Primary 1 (Rev Ed) *^ | Child Edu | 2.85 | |
| Social Studies | | | | |
| 8 | Social Studies Activity Book 1 | Marshall C | 1.50 | |
| Form Teacher Guidance Period | | | | |
| 9 | My FTGP Journal Primary 1 <i>NEW</i> | Marshall C | NFY | |
| Chinese Language | | | | |
| 10 | Chinese Language for Primary Schools (欢乐伙伴) Textbook 1A | Marshall C | 3.20 | |
| 11 | Chinese Language for Primary Schools (欢乐伙伴) Textbook 1B | Marshall C | 3.10 | |
| 12 | Chinese Language for Primary Schools (欢乐伙伴) Activity Book 1A | Marshall C | 3.20 | |
| 13 | Chinese Language for Primary Schools (欢乐伙伴) Activity Book 1B | Marshall C | 3.00 | |
| 14 | Chinese Language for Primary Schools (欢乐伙伴) Writing Exercise Book 1A | Marshall C | 1.50 | |
| 15 | Chinese Language for Primary Schools (欢乐伙伴) Writing Exercise Book 1B | Marshall C | 1.80 | |
| 16 | Chinese Language for Primary Schools (欢乐伙伴) Small Reader 1A | Marshall C | 2.30 | |
| 17 | Chinese Language for Primary Schools (欢乐伙伴) Small Reader 1B | Marshall C | 2.40 | |
| 18 | Chinese/Higher Chinese for Primary Schools (欢乐伙伴) Flash Cards 1A | Marshall C | 5.35 | |
| 19 | Chinese/Higher Chinese for Primary Schools (欢乐伙伴) Flash Cards 1B | Marshall C | 5.35 | |
| 20 | Character and Citizenship Education (Chinese) Textbook P1 | Marshall C | 6.35 | |
| 21 | Character and Citizenship Education (Chinese) Activity Book P1 | Marshall C | 2.40 | |
| | | | Total | 39.95 |
| Malay Language | | | | |
| 22 | Malay Language For Pri Schools (Cekap) Textbook 1A | Marshall C | 3.30 | |
| 23 | Malay Language For Pri Schools (Cekap) Textbook 1B | Marshall C | 3.30 | |
| 24 | Malay Language For Pri Schools (Cekap) Activity Book 1A | Marshall C | 3.10 | |
| 25 | Malay Language For Pri Schools (Cekap) Activity Book 1B | Marshall C | 3.10 | |
| 26 | Malay Language For Pri Schools (Cekap) Small Reader 1A Book 1 | Marshall C | 1.20 | |
| 27 | Malay Language For Pri Schools (Cekap) Small Reader 1A Book 2 | Marshall C | 1.20 | |
| 28 | Malay Language For Pri Schools (Cekap) Small Reader 1A Book 3 | Marshall C | 1.20 | |
| 29 | Malay Language For Pri Schools (Cekap) Small Reader 1A Book 4 | Marshall C | 1.20 | |
| 30 | Malay Language For Pri Schools (Cekap) Small Reader 1B Book 1 | Marshall C | 1.20 | |
| 31 | Malay Language For Pri Schools (Cekap) Small Reader 1B Book 2 | Marshall C | 1.20 | |
| 32 | Malay Language For Pri Schools (Cekap) Small Reader 1B Book 3 | Marshall C | 1.20 | |
| 33 | Malay Language For Pri Schools (Cekap) Small Reader 1B Book 4 | Marshall C | 1.20 | |
| 34 | Character and Citizenship Education (Malay) Textbook P1 | Marshall C | 6.35 | |
| 35 | Character and Citizenship Education (Malay) Activity Book P1 | Marshall C | 2.40 | |
| | | | Total | 31.15 |
| Tamil Language | | | | |
| 36 | Tamil Language For Pri Schools (Theen Thamizh) Textbook 1A | Marshall C | 3.20 | |
| 37 | Tamil Language For Pri Schools (Theen Thamizh) Textbook 1B | Marshall C | 3.30 | |
| 38 | Tamil Language For Pri Schools (Theen Thamizh) Workbook 1A | Marshall C | 3.55 | |
| 39 | Tamil Language For Pri Schools (Theen Thamizh) Workbook 1B | Marshall C | 3.55 | |
| 40 | Tamil Language For Pri Schools (Theen Thamizh) Small Reader 1A Book 1 | Marshall C | 1.60 | |
| 41 | Tamil Language For Pri Schools (Theen Thamizh) Small Reader 1A Book 2 | Marshall C | 1.60 | |
| 42 | Tamil Language For Pri Schools (Theen Thamizh) Small Reader 1A Book 3 | Marshall C | 1.60 | |
| 43 | Tamil Language For Pri Schools (Theen Thamizh) Small Reader 1A Book 4 | Marshall C | 1.60 | |
| 44 | Tamil Language For Pri Schools (Theen Thamizh) Small Reader 1B Book 1 | Marshall C | 1.60 | |
| 45 | Tamil Language For Pri Schools (Theen Thamizh) Small Reader 1B Book 2 | Marshall C | 1.60 | |
| 46 | Tamil Language For Pri Schools (Theen Thamizh) Small Reader 1B Book 3 | Marshall C | 1.60 | |
| 47 | Tamil Language For Pri Schools (Theen Thamizh) Small Reader 1B Book 4 | Marshall C | 1.60 | |
| 48 | Tamil Language For Pri Schools (Theen Thamizh) Penmanship P1A | Marshall C | 3.10 | |
| 49 | Tamil Language For Pri Schools (Theen Thamizh) Penmanship P1B | Marshall C | 2.50 | |
| 50 | Character and Citizenship Education (Tamil) Textbook P1 | Marshall C | 6.35 | |
| 51 | Character and Citizenship Education (Tamil) Activity Book P1 | Marshall C | 2.40 | |
| | | | Total | 40.75 |

NFY - Price Not Fixed Yet

* Available at School Bookshop & Popular Website.

^ Nett Price/Discounted Items. Not Applicable for further discount.

Prices are discounted & inclusive of GST. Not applicable for further Discount with Popular Card.

SINGAPORE CHINESE GIRLS' PRIMARY SCHOOL

PRIMARY 1 STATIONERY LIST FOR YEAR 2022

| Item | Exercise Book & Stationery (Compulsory Items) | Qty | Price (\$) | Amt (\$) | Qty |
|--------------|--|-----|------------|--------------|-----|
| 1 | SCGS School Badge | 2 | 1.50 | 3.00 | |
| 2 | SCGS 2D Subject Ring File (Dark Blue) English | 1 | 3.50 | 3.50 | |
| 3 | SCGS 2D Subject Ring File (Yellow) Maths | 1 | 3.50 | 3.50 | |
| 4 | Name Badge with Clip & Safety Pin | 1 | 0.40 | 0.40 | |
| 5 | A4 11-Hole Sheet Protectors 10's | 2 | 1.00 | 2.00 | |
| 6 | 10 Colour Plastic Dividers (10PP) - English | 1 | 1.80 | 1.80 | |
| 7 | A4 Zip Bag My Growth Folio (Pink) - meant to be used for P1 - P6 | 1 | 2.00 | 2.00 | |
| 8 | A4 Clear Folder with 40 Pockets - Music (Tangerine) | 1 | 4.95 | 4.95 | |
| Total | | | | 21.15 | |

Art Materials (Compulsory)

| | | | | | |
|--------------|---|---|------|--------------|--|
| 1 | A3 Art Bag (Pink) | 1 | 7.10 | 7.10 | |
| 2 | A3 Zip Bag (Pink) | 1 | 3.30 | 3.30 | |
| 3 | Giotto Olio Jumbo Oil Pastel 24 Cols | 1 | 8.90 | 8.90 | |
| 4 | Astar Dermatograph (Outline Black Pencil Black) | 1 | 0.50 | 0.50 | |
| Total | | | | 19.80 | |

Chinese Language (Compulsory)

| | | | | | |
|--------------|--|---|------|--------------|--|
| 1 | SCGS F5 Big Square Exercise Book | 1 | 0.70 | 0.70 | |
| 2 | SCGS 2D Subject Ring File (Dark Green)-Mother Tongue | 1 | 3.50 | 3.50 | |
| 3 | SCGS White Board Set | 1 | 5.20 | 5.20 | |
| 4 | Pilot Frixion Clicker 0.7mm Green | 1 | 2.25 | 2.25 | |
| 5 | 10 Colour Plastic Dividers(10PP) | 1 | 1.80 | 1.80 | |
| Total | | | | 13.45 | |

Malay Language (Compulsory)

| | | | | | |
|--------------|--|---|------|-------------|--|
| 1 | SCGS 2D Subject Ring File (Dark Green)-Mother Tongue | 1 | 3.50 | 3.50 | |
| 2 | 10 Colour Plastic Dividers (10PP) | 1 | 1.80 | 1.80 | |
| Total | | | | 5.30 | |

Tamil Language (Compulsory)

| | | | | | |
|--------------|--|---|------|-------------|--|
| 1 | SCGS F5 Single Line Exercise Book | 1 | 0.70 | 0.70 | |
| 2 | SCGS 2D Subject Ring File (Dark Green)-Mother Tongue | 1 | 3.50 | 3.50 | |
| 3 | 10 Colour Plastic Dividers (10PP) | 1 | 1.80 | 1.80 | |
| Total | | | | 6.00 | |

Optional Items

| | | | | | |
|---|--|---|-------|-------|--|
| 1 | F5 Exercise Book Covers | 1 | 2.35 | 2.35 | |
| 2 | P1 Textbook & Workbook Cover Set - Chinese | 1 | 12.80 | 12.80 | |
| 3 | P1 Textbook & Workbook Cover Set - Malay | 1 | 11.00 | 11.00 | |

NFY - Price Not Fixed Yet

>> Stationery prices are discounted and inclusive of GST.

>> Not applicable for further discount with Popular Card.



SCHOOL BOOKSHOP

HOW TO PLACE ORDER?

PLEASE REFER TO DETAILS STATED ON THE ATTACHED INSTRUCTION SHEET.

You are strongly encouraged to place your orders via Online Portal (textbook.popular.com.sg) to avoid long queue at bookshop.

For purchase at school bookshop - Strictly based on Appointment Booking below:

www.picktime.com/scgs2021

Select the time slot & date.

Pick your date and time slot.

Fill in the details required and submit your request.

You will receive an email notification to confirm your appointment.

SINGAPORE CHINESE GIRLS' SCHOOL
Year 2022 Booklists - Primary 1
Instructions For Purchase of Textbooks & Stationery

| | |
|---|--|
| <u>Mode of Order 1</u> | <ul style="list-style-type: none">: ONLINE ORDER: Login to Popular homepage - textbook.popular.com.sg: Online Order start date: 08/11/21 at 9.00am: Home Delivery start date : 17/11/21: Online last day of order: 19/11/21 by 11.59pm: Please order early to avoid delay of home delivery due to festive season. |
| Mode of Receipt | : Choose Home Delivery Service or School Pick Up Service at School Bookshop |
| (a) Home Delivery Service | <ul style="list-style-type: none">: Local delivery charge of \$8.50 will apply for purchases of \$130 and below.: FREE Local delivery charge for purchases of above \$130.: Note - Due to high order volume during this season, waiting time for home delivery service may take up to 2 weeks for your items to be delivered. |
| (b) School Pick Up Service at bookshop | <ul style="list-style-type: none">: Period 1: Collection in school during 22/11/21 - 23/11/21.: Book an appointment slot before entry into school.: Max 2 pax (1 parent & 1 student) are allowed per entry into school.: Refer to "How to book an appointment" below. : No School Pick Up Service during 24/11/21 to 03/12/21. : Period 2 : School Pick Up Service from 06/12/21 to 17/12/21: Collection hours - refer to bookshop opening hours below.: School Pick Up Service - Strictly for pick up of package only.: A notification email will be sent to you when your package is ready for pick-up.: Book an appointment slot before entry into school.: Refer to "How to book an appointment" below. |
| Discount | <ul style="list-style-type: none">: 5% discount (where applicable) is given to all for purchase of textbooks online.: Popular membership card is not required. |
| Mode of Payment | : Debit Cards and Credit Cards |
| Online Customer Service Email | : 6514 6594 (Mondays to Fridays : 9.00am to 5.00pm) : cstextbook@popularworld.com |
| <hr/> | |
| <u>Mode of Order 2</u> | <ul style="list-style-type: none">: Purchase at School bookshop during 22/11/21 - 23/11/21: Please book an appointment.: Max 2 pax (1 parent & 1 student) are allowed per entry into school.: Be prepared to wait if there is a queue. |
| Repeat date of sale (On Appointment Basis) | <ul style="list-style-type: none">: For All Levels: 06/12/21 (Mon) to 11/12/21 (Sat): 13/12/21 (Mon) to 17/12/21 (Fri) : Closed from 18/12/21 (Sat) to 31/12/21 (Fri): Closed on Saturdays (except 11/12/21), Sundays & Public Holidays |
| Bookshop Opening Hours | <ul style="list-style-type: none">: Mondays to Fridays - 9.00am to 3.00pm: Saturday 11/12/21 - 9.00am to 12.00pm |
| <u>How to book an Appointment</u> | <ul style="list-style-type: none">: www.picktime.com/scgs2021: Select the time slot & date.: Fill in the details required and submit your request.: An email notification will be sent to you. |
| Mode of Payment | : Cash, Nets, PayNow, ApplePay, Samsung Pay, Credit Cards & Popular Gift Vouchers NTUC Care Fund e-Vouchers, CDAC Vouchers. |
| <hr/> | |
| Exchange of Item | <ul style="list-style-type: none">: Exchange of books & stationery to be done only in Jan 2022: Show original receipt. Books & Stationery must be in good condition.: Books with written name will not be accepted. |
| Telephone No | : 6261 4582 (School Bookshop) / 6462 9530 (Popular Office) |
| Fax No | : 6261 4587 |
| Email | : scgs@popularworld.com |



Singapore Chinese Girls' School

Purchase of School Uniform (PRIMARY 1)

Online Delivery Orders

- 1: Visit our website at www.khuniform.com.
- 2: Register for an account.
- 3: Sign in with your Username & Password.
- 4: Input 'SCGS' in search bar & wait a few seconds.
- 5: Click on your school name when it appears.
- 6: Select item/quantity and add to cart.
- 7: Confirm your order & proceed to checkout.
- 8: Fill up the checkout form.
- 9: Select **Delivery** option.
- 10: Follow instructions on-screen and make payment.

Mode of payment: Paynow

For all Delivery: (5-10 working days) CUT-OFF date for home delivery orders will be on 15th Dec 2021.

Online Self-Collection in school

- 1: Follow the same procedure as Online Delivery Orders until you reach step 9.
- 2: Select **Self-Collection** option.
- 3: Book an appointment after checkout and payment at <http://www.picktime.com/scgs2021>

For all Self-Collections:

Kindly present your Order Number (e.g. #10352) sent to your email when collecting your items

Collection Dates :

| | NOV | DEC |
|------------|--------|--|
| P1 only | 22, 23 | - |
| All Levels | - | 6, 7, 8, 9, 10, 11, 13, 14, 15, 16, 17 |

*Only 1 Parent & 1 student are allowed per entry into school

Business Hours:

Mondays to Fridays : 9.00AM - 3.00PM

Mode of payment:

Walk-In : Cash/Paynow

Online Self-Collection : Paynow

1 – 12 items, \$5.99. All CUT-OFF date for home delivery will be on 15th Dec 2021.

Socks are not considered as items in the calculation of shipping fees.

Collection and Exchange

Please visit <https://www.picktime.com/scgs2021> to book an appointment to collect /exchange uniforms in school. An email confirmation will be sent to your email address.

Exchange of items will be done in school on our scheduled collection dates. You are required to produce proof of purchase. (Receipt or online order)

↪ Refer to the next page for apparel size measurements.

KH Uniform Pte Ltd, 115A Commonwealth Dr, Singapore 149596. Tel 6479 6811.

Singapore Chinese Girls' School Purchase of School Uniform

Primary School

All measurements in inches

PINAFORE \$10.00 - \$14.00

| | | | | | | | | | | | | | |
|------------|----|------|------|------|----|----|------|------|------|------|------|------|----|
| Size | 24 | 26 | 28 | 30 | 32 | 34 | 36 | 38 | 40 | 42 | 44 | 46 | 48 |
| Your Chest | 22 | 23 | 25 | 26 | 28 | 29 | 30 | 33 | 35 | 37 | 39 | 41 | 43 |
| Your Waist | 19 | 21 | 22 | 23 | 24 | 25 | 27 | 29 | 31 | 33 | 35 | 37 | 39 |
| Length | 25 | 26.5 | 27.5 | 29.5 | 31 | 33 | 35.5 | 37.5 | 39.5 | 40.5 | 41.5 | 42.5 | 43 |

SKIRT \$10.00 - \$12.00

| | | | | | | | | | | | | | | | |
|------------|----|------|------|------|----|----|------|------|----|----|------|----|----|----|----|
| Size | 19 | 20 | 21 | 22 | 23 | 24 | 25 | 26 | 28 | 30 | 32 | 34 | 36 | 38 | 40 |
| Your Waist | 19 | 20 | 21 | 22 | 23 | 24 | 25 | 26 | 28 | 30 | 32 | 34 | 36 | 38 | 40 |
| Length | 15 | 15.5 | 15.5 | 16.5 | 18 | 19 | 19.5 | 19.5 | 20 | 20 | 20.5 | 21 | 22 | 22 | 23 |

T-Shirt \$7.00

| | | | | | | | | | | | | | | | |
|------------|----|------|----|------|----|------|------|----|------|------|----|------|----|------|----|
| Size | 24 | 26 | 28 | 30 | 32 | 34 | 36 | 38 | 40 | 42 | 24 | 26 | 28 | 30 | 32 |
| Your Chest | 21 | 23 | 25 | 27 | 29 | 31 | 33 | 35 | 37 | 39 | 21 | 23 | 25 | 27 | 29 |
| Length | 19 | 19.5 | 21 | 21.5 | 23 | 23.5 | 24.5 | 25 | 25.5 | 25.5 | 19 | 19.5 | 21 | 21.5 | 23 |

BLOOMERS \$7.00

| | | | | | | |
|------------|-------|-------|-------|-------|-------|-------|
| Size | XS | S | M | L | XL | 2XL |
| Your Waist | 18-20 | 20-23 | 24-27 | 28-31 | 32-35 | 36-39 |
| Length | 14 | 14.5 | 15 | 15 | 15 | 15.5 |

SOCKS \$2.00

| | | | | | | |
|---------------------|-------|-------|-------|-------|-------|-------|
| Size | XS | S | M | L | XL | 2XL |
| Est. Foot Size (cm) | 17-18 | 19-20 | 21-22 | 23-24 | 25-26 | 27-28 |

JACKET \$22.00

| | | | | | | | | | | |
|------------|----|----|----|----|----|----|----|----|----|----|
| Size | 1 | 2 | 3 | 4 | 5 | 6 | 7 | 8 | 9 | 10 |
| Your Chest | 29 | 31 | 33 | 35 | 37 | 39 | 41 | 42 | 43 | 44 |

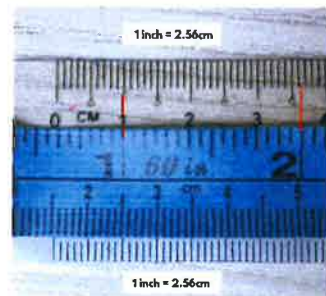
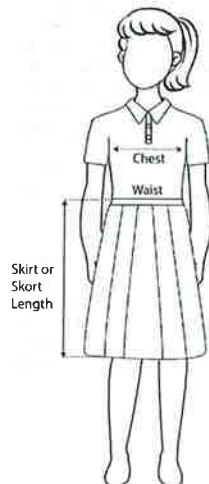
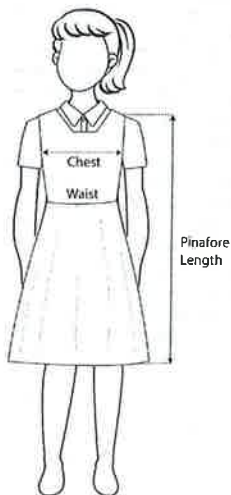

Prepare a cloth measuring tape and ensure that the tape is denominated in international inch value.

1 inch = 2.56cm.

Please visit our Exchange Policy on our website.